

# Non-Powered Rota-Shaft Clamps

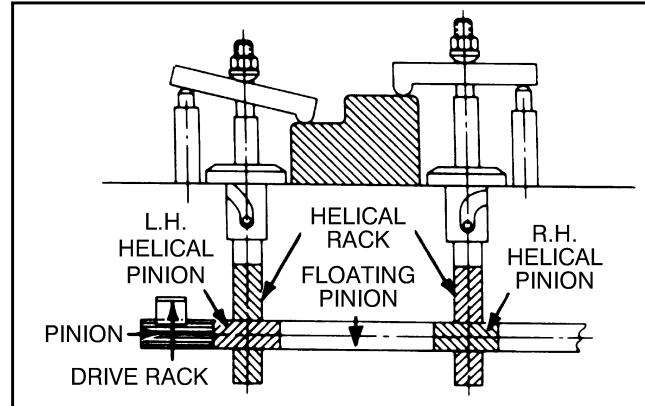

A wide selection of standard sizes with  $\frac{3}{4}$ ", 1", 1 $\frac{1}{2}$ ", and 2" dia. shaft to accommodate light-or heavy-duty clamping applications. 90° right- or left-hand standard.

## EQUALIZING HEELED CLAMPS FOR NON-POWERED ROTA-SHAFTS



## DESIGN FEATURES

- Precision machined cam track
- Hardened and ground housings
- Precision cam roller, hardened and ground
- High alloy machineable steel shafts
- Housing groove provides 360° access for easy lubrication
- Tapped holes in shafts provide easy attachment to cylinders or other means of actuation
- Opposite shaft end is blank for easy customer modification
- Milled flats provide easy and economical mounting using standardly available components
- Wide variety of standard sizes for virtually limitless range of applications – from small irregulars to large uneven workpieces
- Black oxide finish
- Right hand and left hand rotation are both standard

## APPLICATION

Typically used in pull to clamp situations where a variety of actuation methods can be implemented.



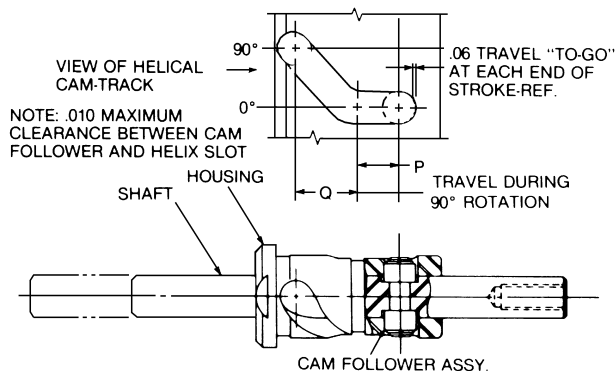
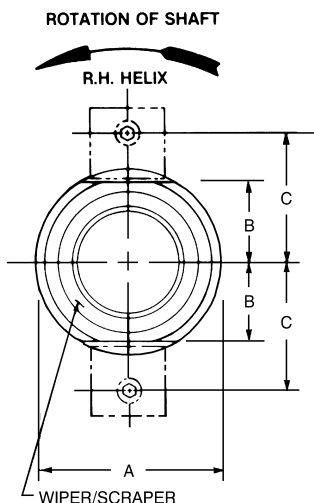
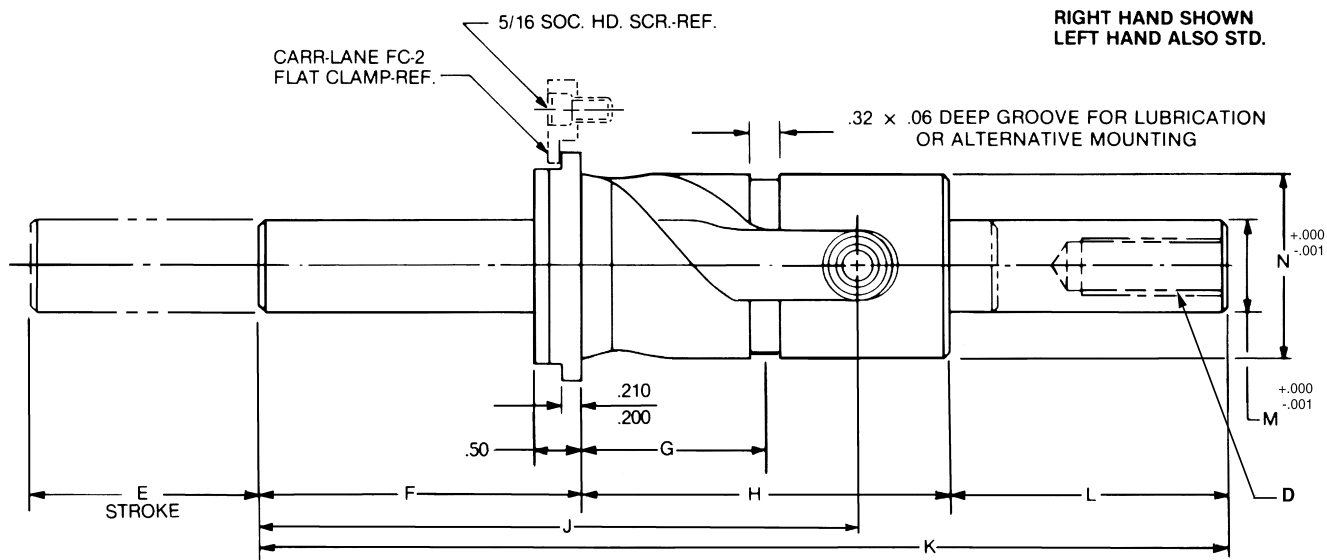

| CAD FILE NAME | PART NUMBER       | DIMENSIONS |      |       |                          |      |      |      |      |      |       |      |               |               |      |      |
|---------------|-------------------|------------|------|-------|--------------------------|------|------|------|------|------|-------|------|---------------|---------------|------|------|
|               |                   | A          | B    | C     | D                        | E    | F    | G    | H    | J    | K     | L    | M             | N             | P    | Q    |
| E75206        | <b>E75206 R/L</b> | 2.00       | .75  | 1.406 | 7/16-20 TAP<br>1.00 DEEP | 2.12 | 2.50 | 1.50 | 3.12 | 5.00 | 8.00  | 2.38 | .750<br>DIA.  | 1.499<br>DIA. | 1.00 | 1.12 |
| E11500        | <b>E11500 R/L</b> | 2.50       | 1.06 | 1.718 | 5/8-18 TAP<br>1.50 DEEP  | 2.50 | 3.50 | 2.00 | 4.00 | 6.50 | 10.50 | 3.00 | 1.000<br>DIA. | 1.999<br>DIA. | 1.00 | 1.50 |
| E14207        | <b>E14207 R/L</b> | 2.50       | 1.06 | 1.718 | 3/4-16 TAP<br>1.50 DEEP  | 2.50 | 3.50 | 2.00 | 4.00 | 6.50 | 10.50 | 3.00 | 1.500<br>DIA. | 2.249<br>DIA. | 1.00 | 1.50 |
| E2000         | <b>E2000 R/L</b>  | 3.50       | 1.56 | 2.218 | 1-14 TAP<br>2.00 DEEP    | 3.00 | 3.50 | 2.25 | 4.50 | 7.00 | 11.50 | 3.50 | 2.000<br>DIA. | 2.999<br>DIA. | 1.12 | 1.88 |